

This map is reproduced from Ordnance Survey material with the permission of Ordnance Survey on behalf of the Controller of Her Majesty's Stationery Office. © Crown copyright. Unauthorised reproduction infringes Crown copyright and may lead to prosecution or civil proceedings.
Stockton-on-Tees Borough Council 100023297 2011

This drawing should not be scaled.
All dimensions must be checked on site and contractor to report any omissions or errors to the contract administrator

NOTES

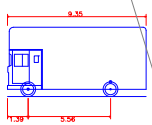
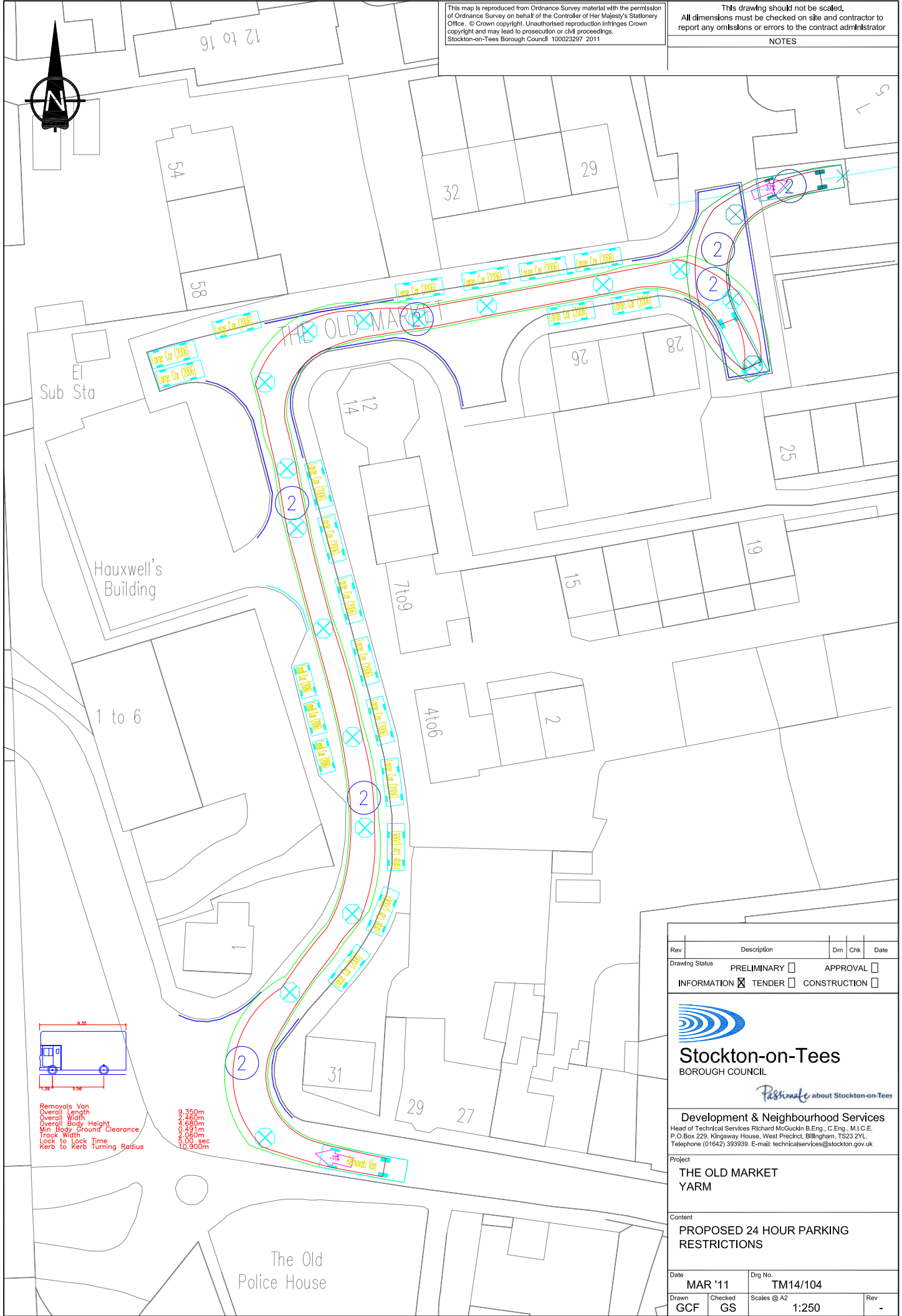

Removals Van
Overall Length 9.350m
Overall Width 2.450m
Overall Body Height 4.650m
Min Body Ground Clearance 0.490m
Track Width 2.060m
Lock to Lock Time 5.00 sec
Kerb to Kerb Turning Radius 10,900m

Rev	Description	Dm	Chk	Date
Drawing Status PRELIMINARY <input type="checkbox"/> APPROVAL <input type="checkbox"/>				
INFORMATION <input checked="" type="checkbox"/> TENDER <input type="checkbox"/> CONSTRUCTION <input type="checkbox"/>				

Stockton-on-Tees
BOROUGH COUNCIL
Passionate about Stockton-on-Tees

Development & Neighbourhood Services
Head of Technical Services Richard McCuckin B.Eng., C.Eng., M.I.C.E.
P.O. Box 229, Kingsway House, West Precinct, Billingham, TS23 2YL
Telephone (01642) 393939. E-mail: technicalservices@stockton.gov.uk

Project
THE OLD MARKET YARM

Content
PROPOSED 24 HOUR PARKING RESTRICTIONS

Date	MAR '11	Dwg No.	TM14/104
Drawn	GCF	Checked	GS
Scales @ A2		1:250	Rev -